

**PLAN SHOWING LOCATION OF BUILDING ON LOT 46 BLOCK 15 SECTION 27  
BLOCK 4 NORTH RANGE 7 WEST NEW WESTMINSTER DISTRICT**

**PLAN 20177**

#9320 CHAPMOND CRESCENT,  
RICHMOND, B.C.  
P.I.D. 003-611-388

**SCALE: 1:200**



ALL DISTANCES ARE IN METRES AND DECIMALS  
THEREOF UNLESS OTHERWISE INDICATED

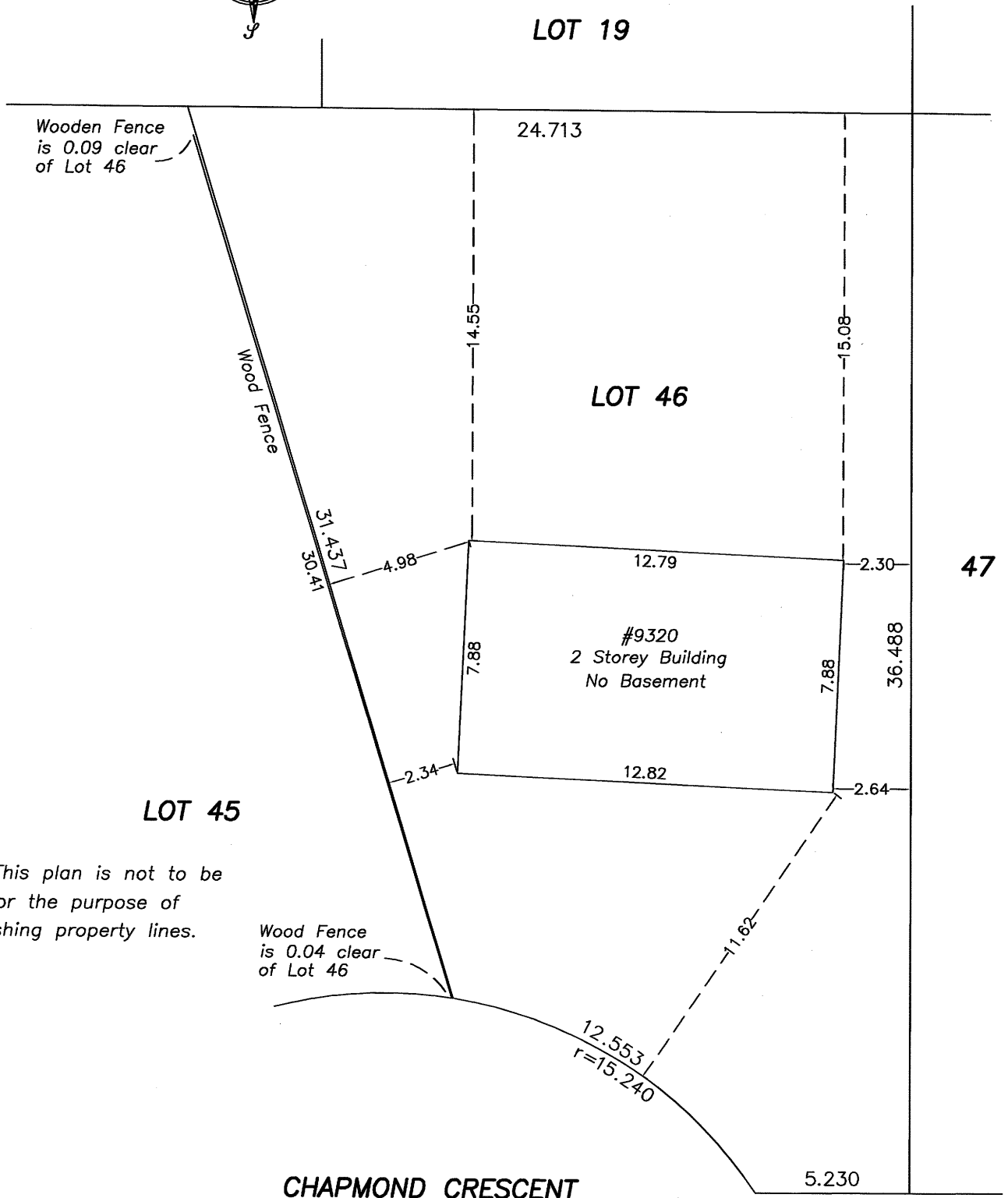
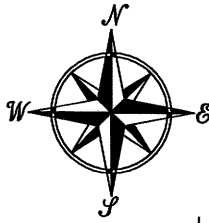

Note: This plan is not to be used for the purpose of establishing property lines.

Wood Fence is 0.04 clear of Lot 46

© Copyright  
J. C. Tam and Associates  
Canada and B.C. Land Surveyor  
115 - 8833 Odlin Crescent  
Richmond, B.C. V6X 3Z7  
Telephone: 214-8928  
Fax: 214-8929  
E-mail: jctam@telus.net  
Job No. 4622  
FB-192 P8, 9  
Drawn By: MB

This document is not valid unless originally signed and sealed.

**CERTIFIED CORRECT FOR BUILDING INSPECTION PURPOSES ONLY:**

*[Signature]*  
JOHNSON C. TAM, B.C.L.S., C.L.S.

SEPTEMBER 2nd, 2011.

DWG No. 4622-NEC